

## Project Data Sheet 1

### Creek Locks

Rosendale, NY

2005 - 2007

1200 sf before --> 880 sf renovated + 1360 sf addition = 2240 sf

#### Scope of work:

Owner GC - c.1850 timber frame eyebrow colonial on the Rondout Creek / Delaware & Hudson Canal - maintain and enhance historic aspects while improving energy efficiency

Honorable Mention - 2008 Green Building Competition - NY House magazine

Insulation/Envelope: New 2x4 walls framed inside existing 2x4 exterior walls to create thermal break and thicker wall for R-32 fiberglass insulation (and to create plumb interior walls and flaring window trim), other insulation standard fiberglass R-values, new double pane windows

HVAC: radiant heat with propane-fired, direct-vent condensing boiler, high-efficiency wood fireplace with fan, AC

Solar: None, site not suitable

Builder: BOLDER Built, LLC - Dave Toder



© 2014 Google

Google earth

feet  
meters





CALLER & LISTED  
205-9613





RENOVATION & ADDITION  
FOR  
BOLDER DESIGN/BUILD, LLC  
ROSENDALE, NEW YORK

IT IS A VIOLATION OF THE LAW FOR ANY PERSON TO ALTER INFORMATION INCLUDED IN THESE DOCUMENTS IF THESE PLANS HAVE BEEN AFFIXED WITH THE SEAL OF A LICENSED ARCHITECT.

REV. NO. DATE DESCRIPTION

REV. NO.	DATE	DESCRIPTION

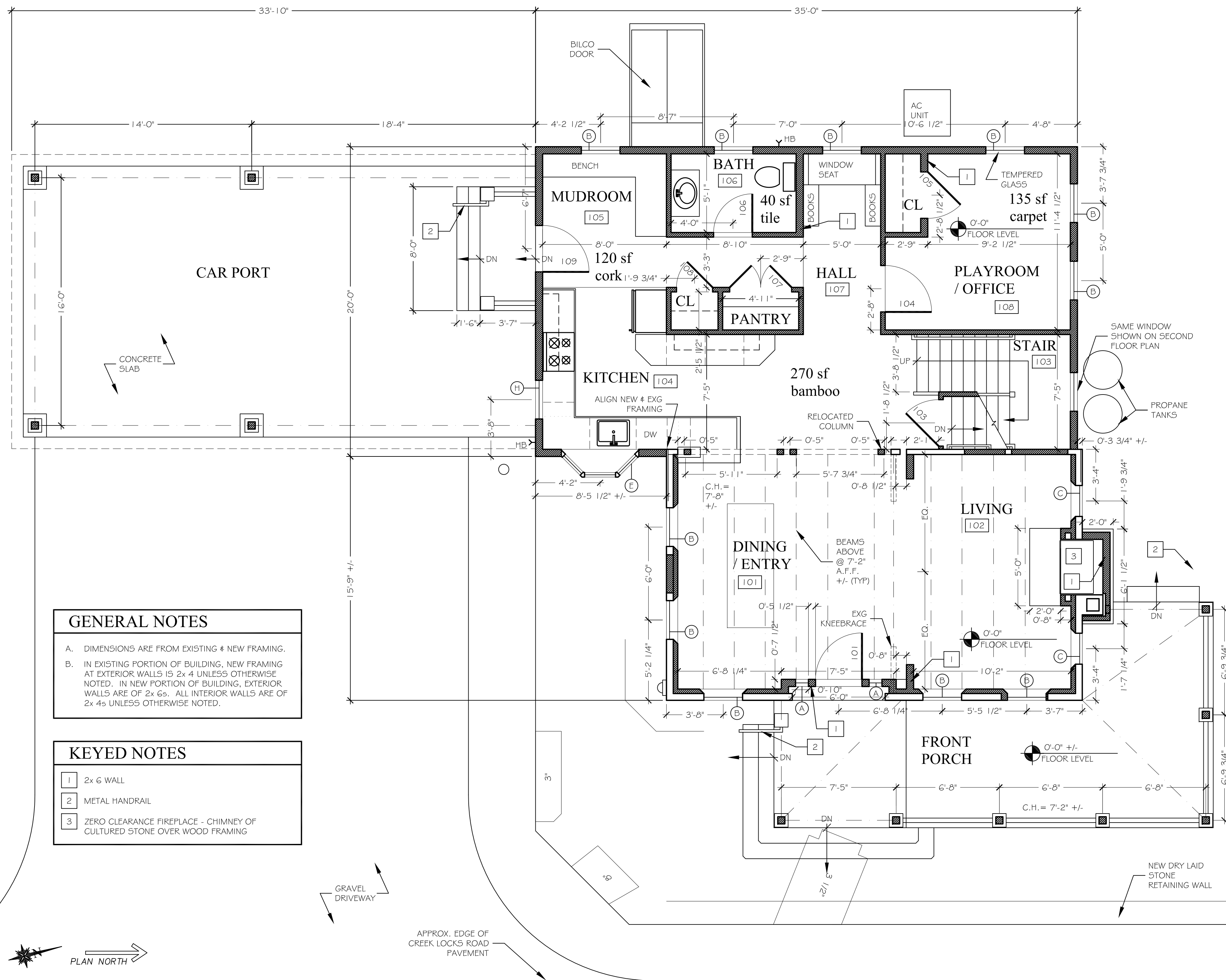

**GENERAL NOTES**

A. DIMENSIONS ARE FROM EXISTING & NEW FRAMING.  
 B. IN EXISTING PORTION OF BUILDING, NEW FRAMING AT EXTERIOR WALLS IS 2x 4 UNLESS OTHERWISE NOTED. IN NEW PORTION OF BUILDING, EXTERIOR WALLS ARE OF 2x 6s. ALL INTERIOR WALLS ARE OF 2x 4s UNLESS OTHERWISE NOTED.

**KEYED NOTES**

1 2x 6 WALL  
 2 METAL HANDRAIL  
 3 ZERO CLEARANCE FIREPLACE - CHIMNEY OF CULTURED STONE OVER WOOD FRAMING

**1** FIRST FLOOR PLAN  
SCALE: 1/4" = 1'-0"

BOLDER DESIGN / BUILD L.L.C.

DAVID TODER  
ARCHITECT / CRAFTSMAN

298 Putarch Road  
Highland, New York 12528  
845-532-8354  
BolderDesign@aol.com

PROJECT # 05-01 DATE: 6/30/05

A01

FLOOR PLANS

**RENOVATION & ADDITION**  
**FOR**  
**BOLDER DESIGN/BUILD, LLC**  
**ROSENDALE, NEW YORK**

IT IS A VIOLATION OF THE LAW FOR ANY PERSON TO ALTER INFORMATION INCLUDED IN THESE DOCUMENTS IF THESE PLANS HAVE BEEN AFFIXED WITH THE SEAL OF A LICENSED ARCHITECT.

REV. NO.	DATE	DESCRIPTION

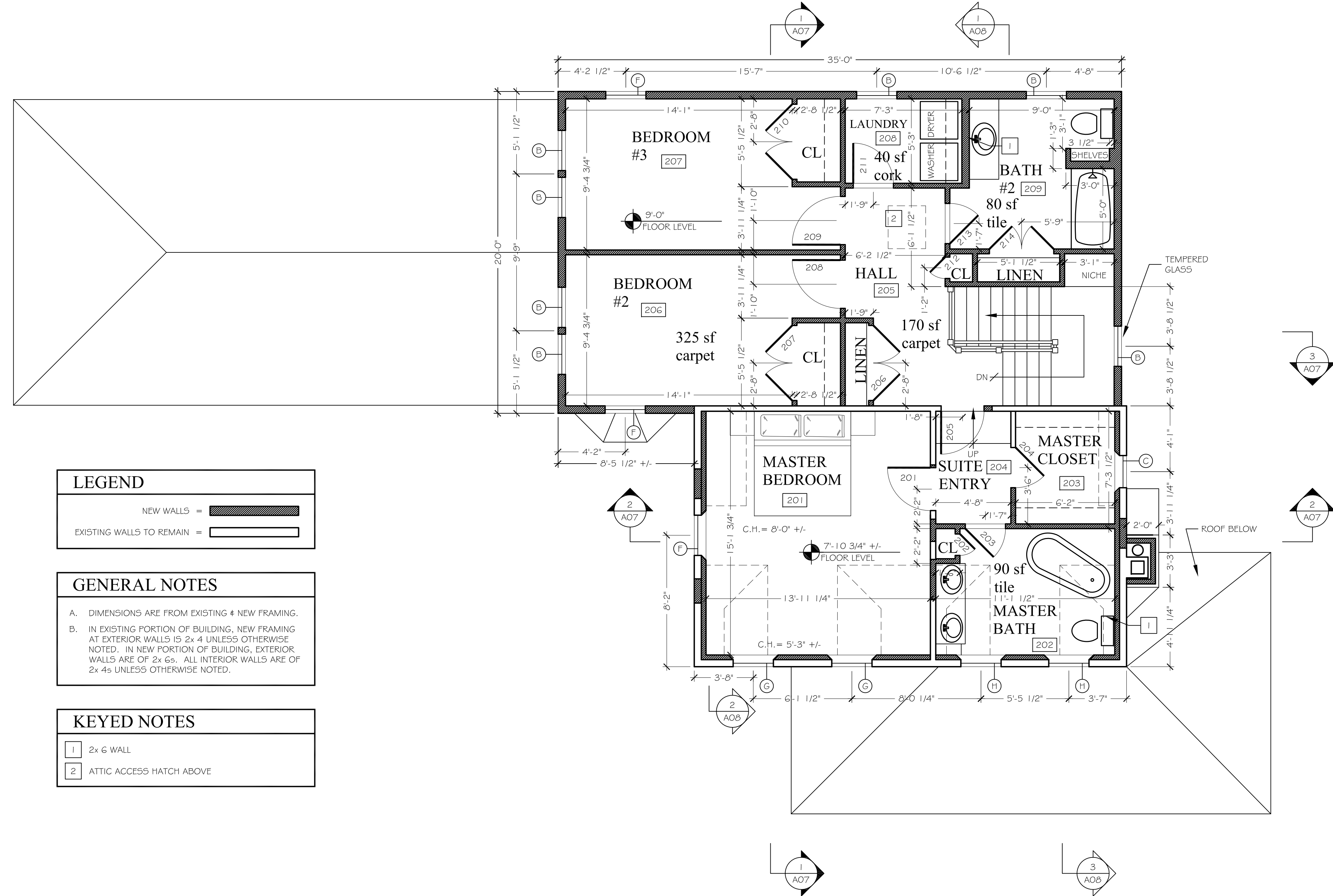

**LEGEND**

NEW WALLS =	
EXISTING WALLS TO REMAIN =	

**GENERAL NOTES**

A. DIMENSIONS ARE FROM EXISTING & NEW FRAMING.  
 B. IN EXISTING PORTION OF BUILDING, NEW FRAMING AT EXTERIOR WALLS IS 2x 4 UNLESS OTHERWISE NOTED. IN NEW PORTION OF BUILDING, EXTERIOR WALLS ARE OF 2x 6s. ALL INTERIOR WALLS ARE OF 2x 4s UNLESS OTHERWISE NOTED.

**KEYED NOTES**

1	2x 6 WALL
2	ATTIC ACCESS HATCH ABOVE



**1 SECOND FLOOR PLAN**  
 SCALE: 1/4" = 1'-0"

**BOLDER DESIGN / BUILD L.L.C.**  
 DAVID TODER  
 ARCHITECT / CRAFTSMAN  
 298 Platarch Road  
 Highland, New York 12528  
 845-532-8354  
 BolderDesign@aol.com

PROJECT # 05-01 DATE: 6/30/05

RENOVATION & ADDITION  
 FOR  
 BOLDER DESIGN/BUILD, LLC  
 ROSENDALE, NEW YORK

IT IS A VIOLATION OF THE LAW FOR ANY PERSON TO ALTER  
 INFORMATION INCLUDED IN THESE DOCUMENTS  
 IF THESE PLANS HAVE BEEN AFFIXED  
 WITH THE SEAL OF A LICENSED ARCHITECT.

REV. NO.	DATE	DESCRIPTION



1 SOUTH ELEVATION  
 SCALE: 1/4" = 1'-0"



2 EAST ELEVATION  
 SCALE: 1/4" = 1'-0"

BOLDER  
 DESIGN / BUILD  
 L.L.C.

DAVID TODER  
 ARCHITECT / CRAFTSMAN

298 Putarch Road  
 Highland, New York 12528  
 845-532-8354  
 BolderDesign@aol.com

PROJECT # 05-01 DATE: 6/30/05

A05

ELEVATIONS



RENOVATION & ADDITION  
 FOR  
 BOLDER DESIGN/BUILD, LLC  
 ROSENDALE, NEW YORK

IT IS A VIOLATION OF THE LAW FOR ANY PERSON TO ALTER  
 INFORMATION INCLUDED IN THESE DOCUMENTS  
 IF THESE PLANS HAVE BEEN AFFIXED  
 WITH THE SEAL OF A LICENSED ARCHITECT.

REV. NO.	DATE	DESCRIPTION



**1** NORTH ELEVATION  
 SCALE: 1/4" = 1'-0"

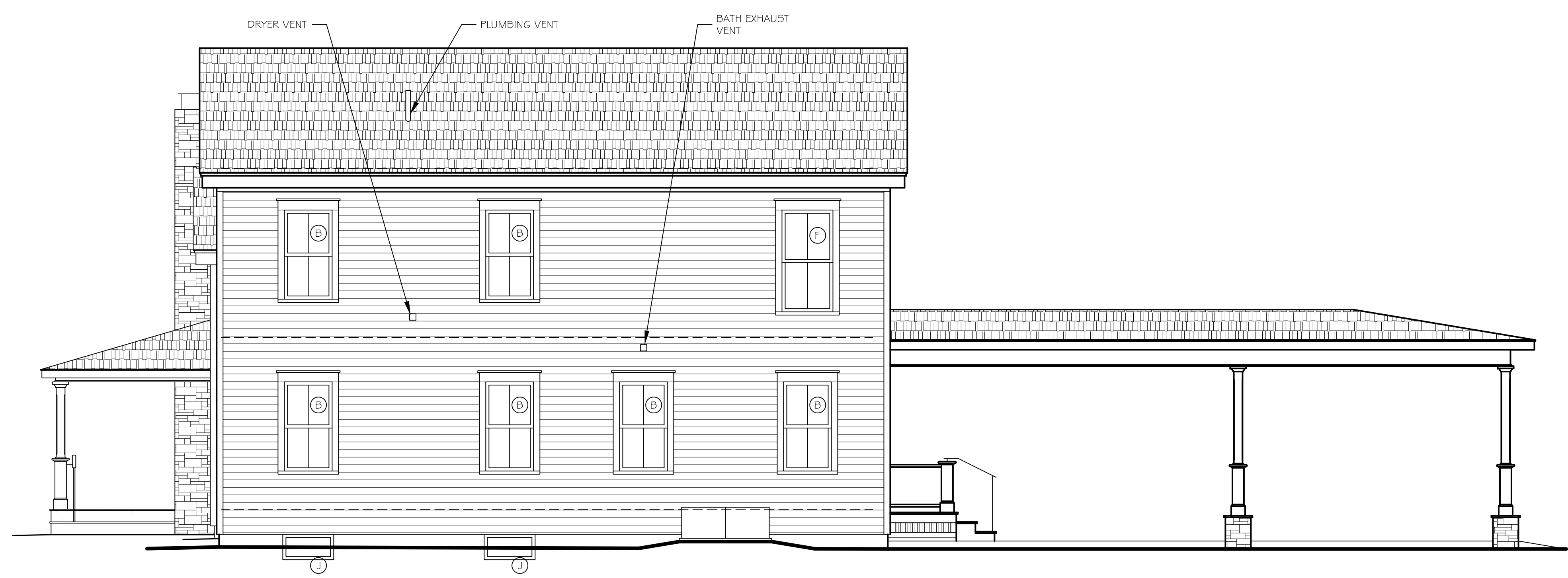

**2** WEST ELEVATION  
 SCALE: 1/4" = 1'-0"

BOLDER  
 DESIGN / BUILD  
 L.L.C.  
 DAVID TODER  
 ARCHITECT / CRAFTSMAN  
 298 Putarch Road  
 Highland, New York 12528  
 845-532-8354  
 BolderDesign@aol.com

PROJECT # 05-01      DATE: 6/30/05

**A06**  
 ELEVATIONS

RENOVATION & ADDITION  
FOR  
BOLDER DESIGN/BUILD, LLC  
ROSENDALE, NEW YORK

IT IS A VIOLATION OF THE LAW FOR ANY PERSON TO ALTER INFORMATION INCLUDED IN THESE DOCUMENTS IF THESE PLANS HAVE BEEN AFFIXED WITH THE SEAL OF A LICENSED ARCHITECT.

REV. NO. DATE DESCRIPTION

REV. NO.	DATE	DESCRIPTION

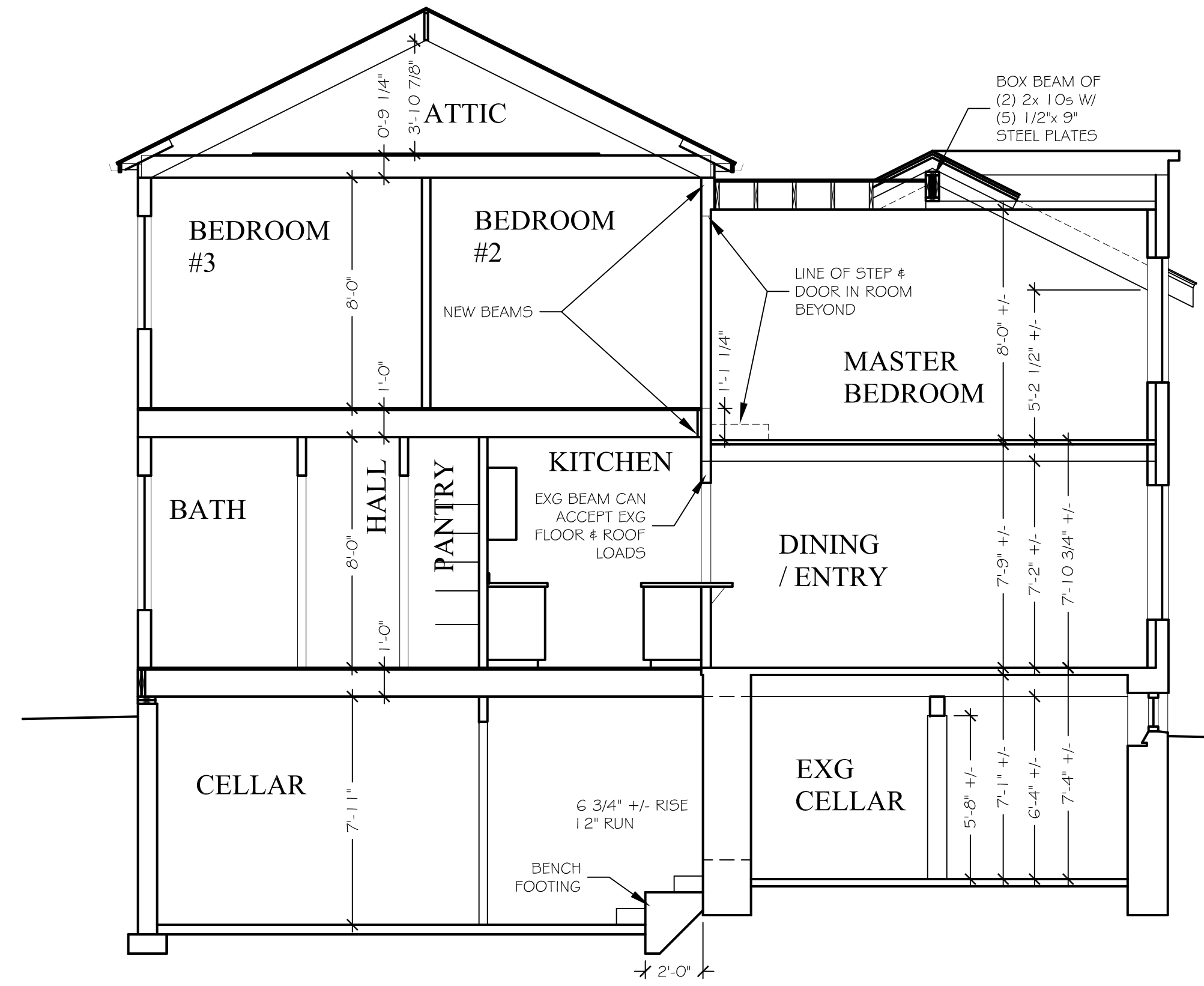

1 BUILDING SECTION  
SCALE: 1/4" = 1'-0"

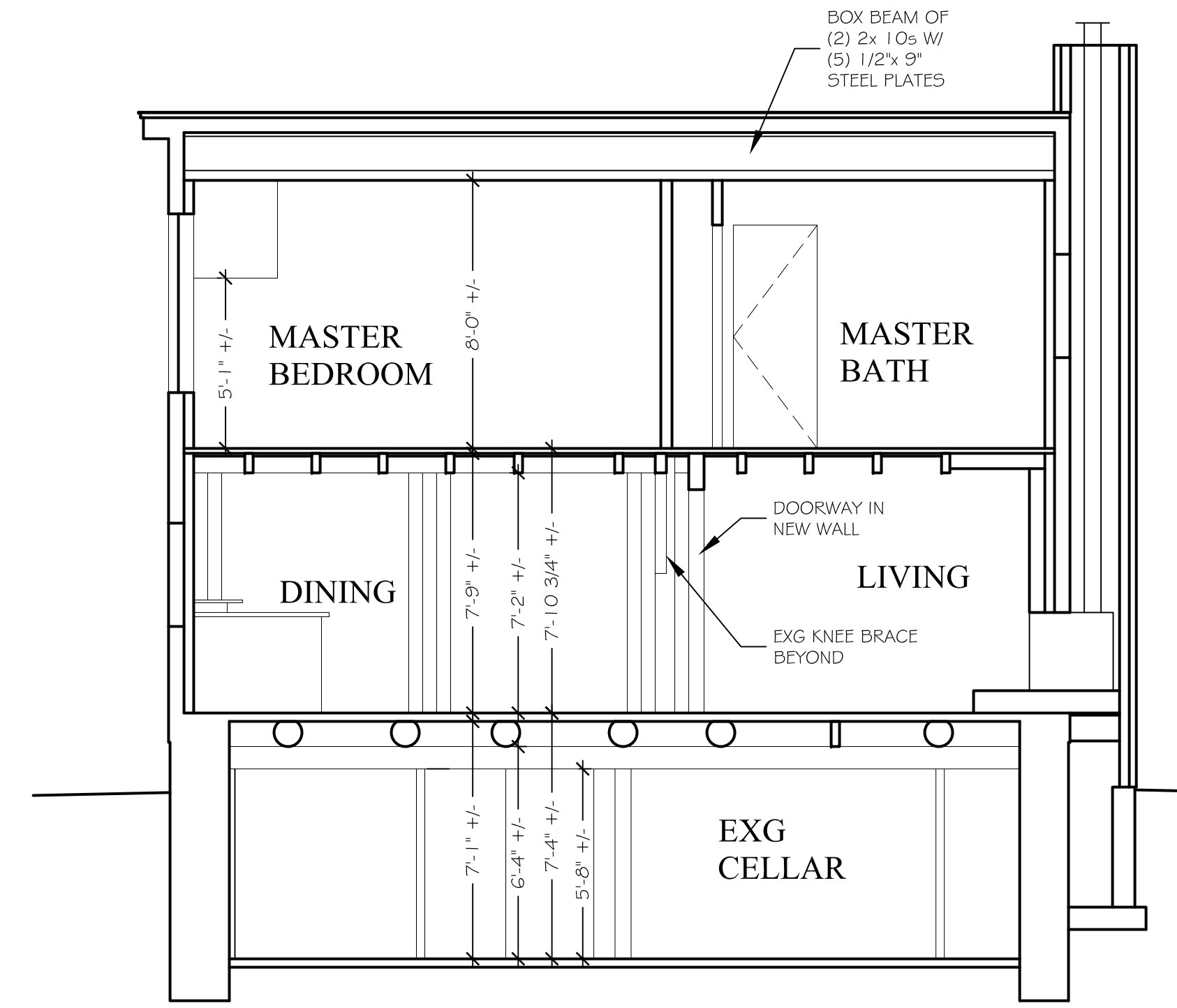

3 BUILDING SECTION  
SCALE: 1/4" = 1'-0"

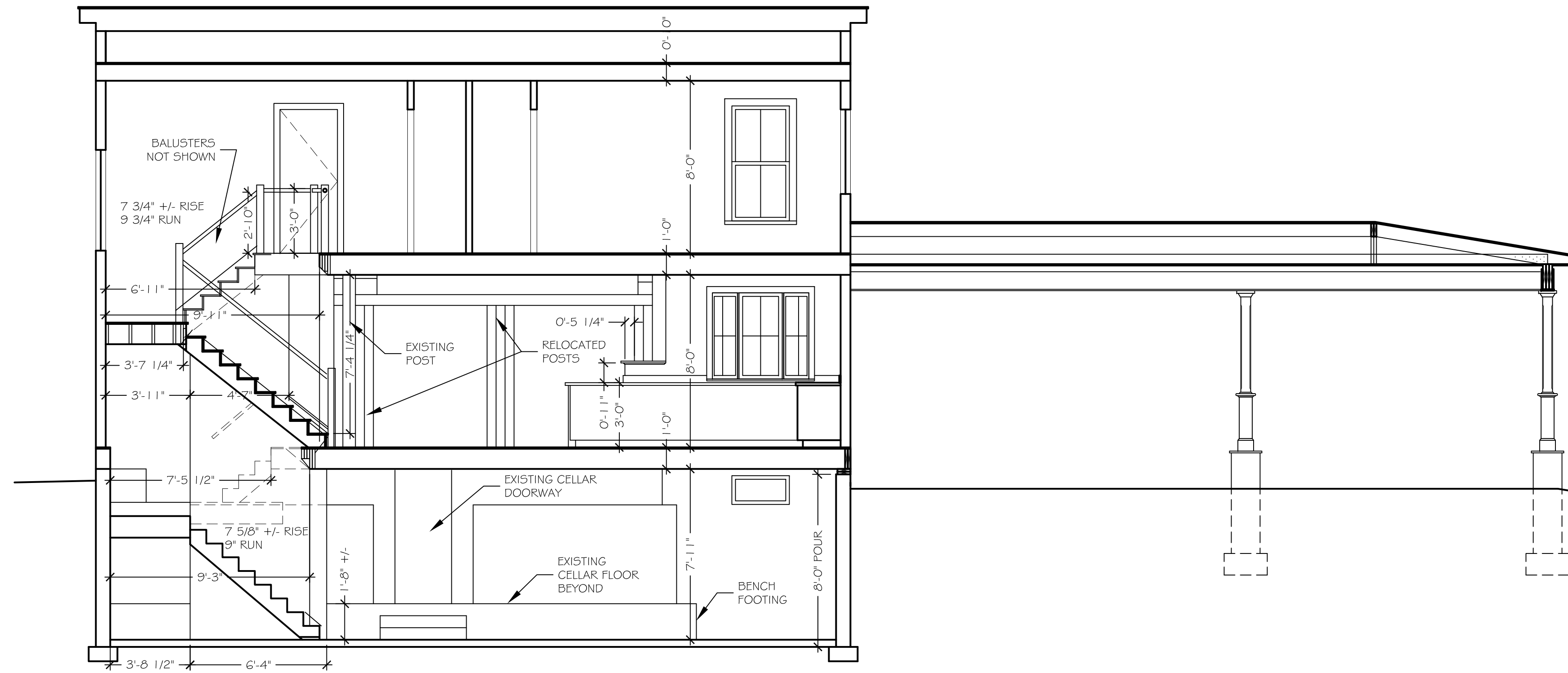

2 BUILDING SECTION  
SCALE: 1/4" = 1'-0"

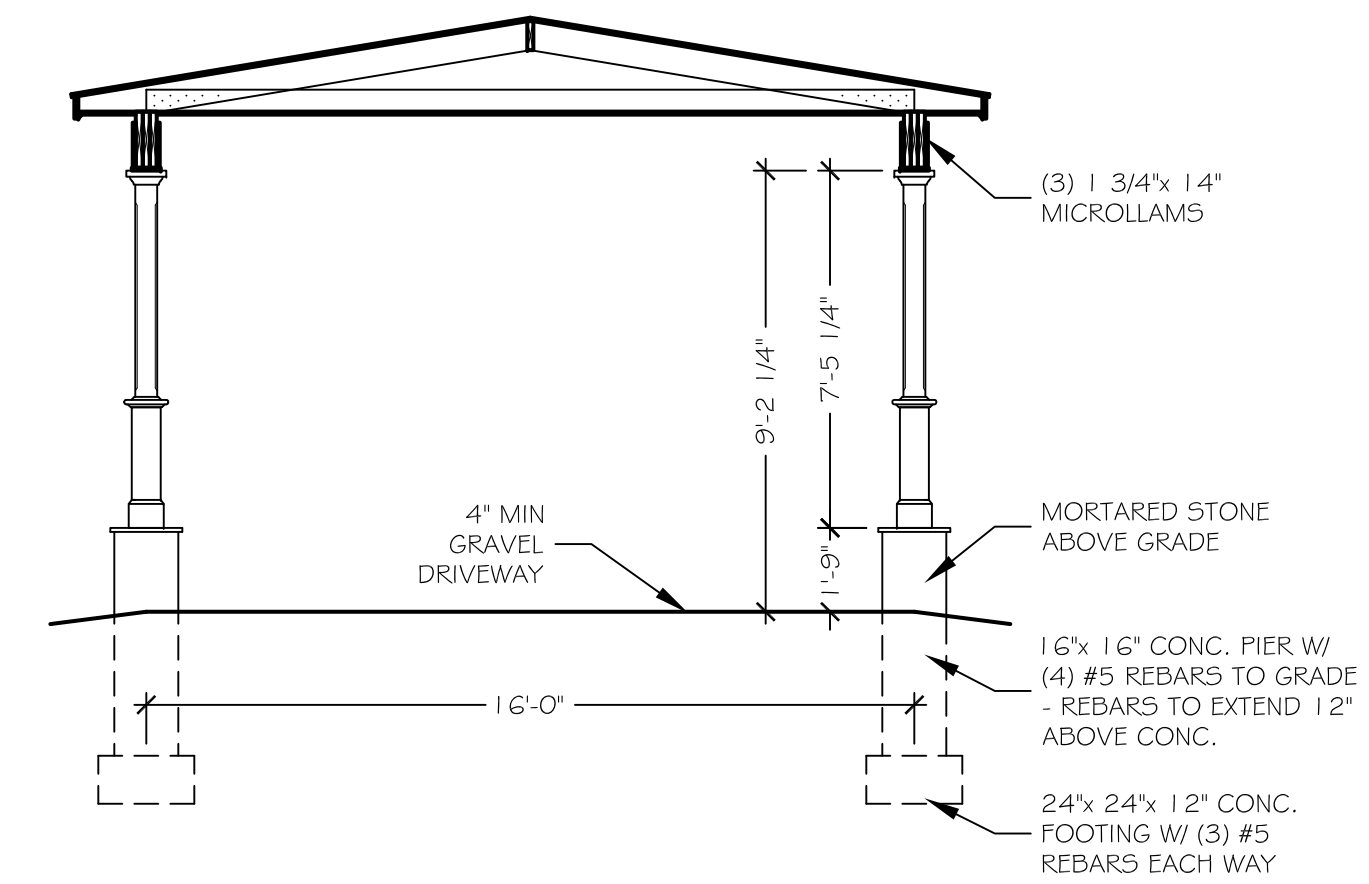

4 BUILDING SECTION  
SCALE: 1/4" = 1'-0"

BOLDER DESIGN / BUILD  
L.L.C.

DAVID TODER  
ARCHITECT / CRAFTSMAN

298 Putatch Road  
Highland, New York 12528  
845-532-8354  
BolderDesign@aol.com

PROJECT # 05-01 DATE: 6/30/05

**RENOVATION & ADDITION**  
**FOR**  
**BOLDER DESIGN/BUILD, LLC**  
**ROSENDALE, NEW YORK**

IT IS A VIOLATION OF THE LAW FOR ANY PERSON TO ALTER INFORMATION INCLUDED IN THESE DOCUMENTS IF THESE PLANS HAVE BEEN AFFIXED WITH THE SEAL OF A LICENSED ARCHITECT.

REV. NO.	DATE	DESCRIPTION

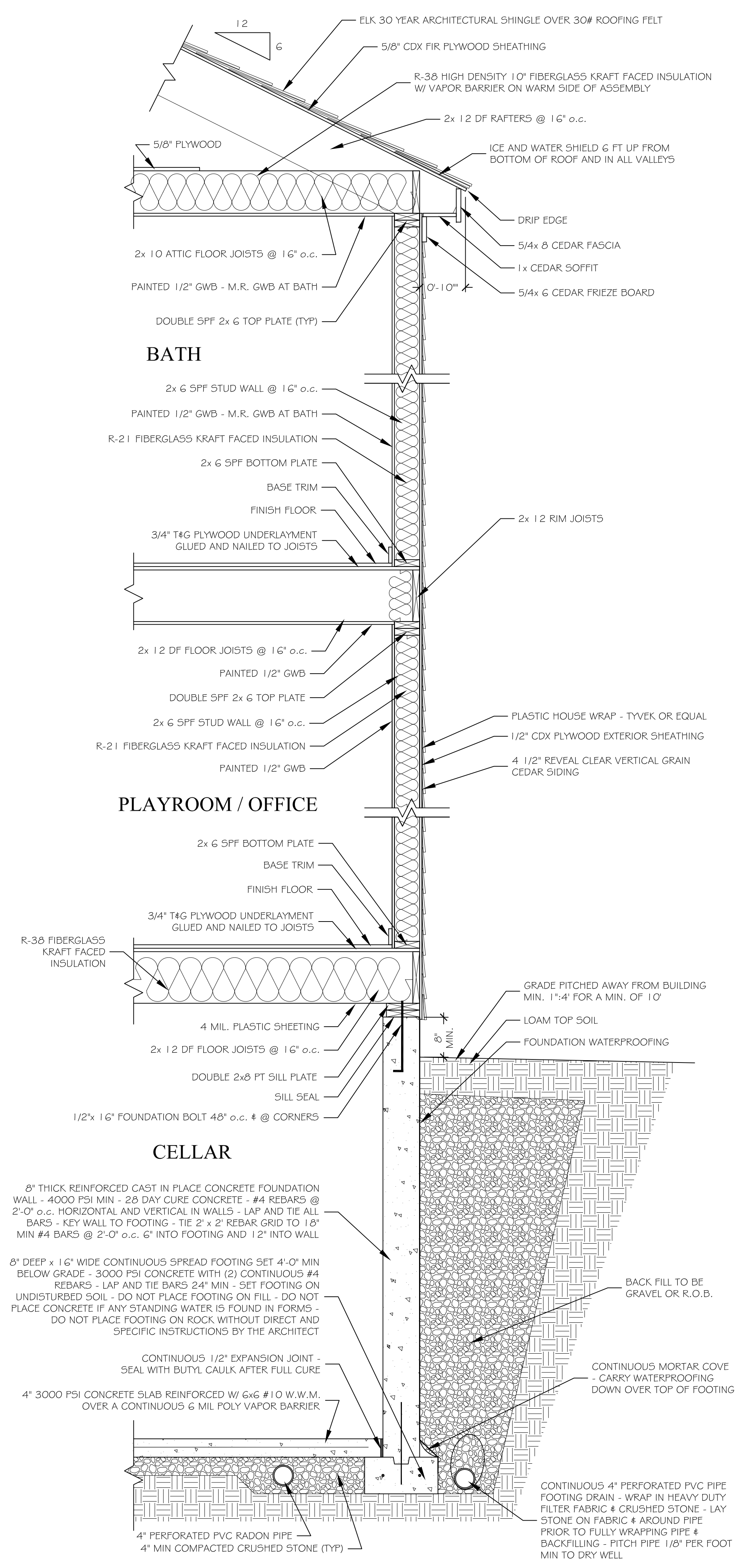

**1 DETAILED WALL SECTION**  
 SCALE: 3/4" = 1'-0"

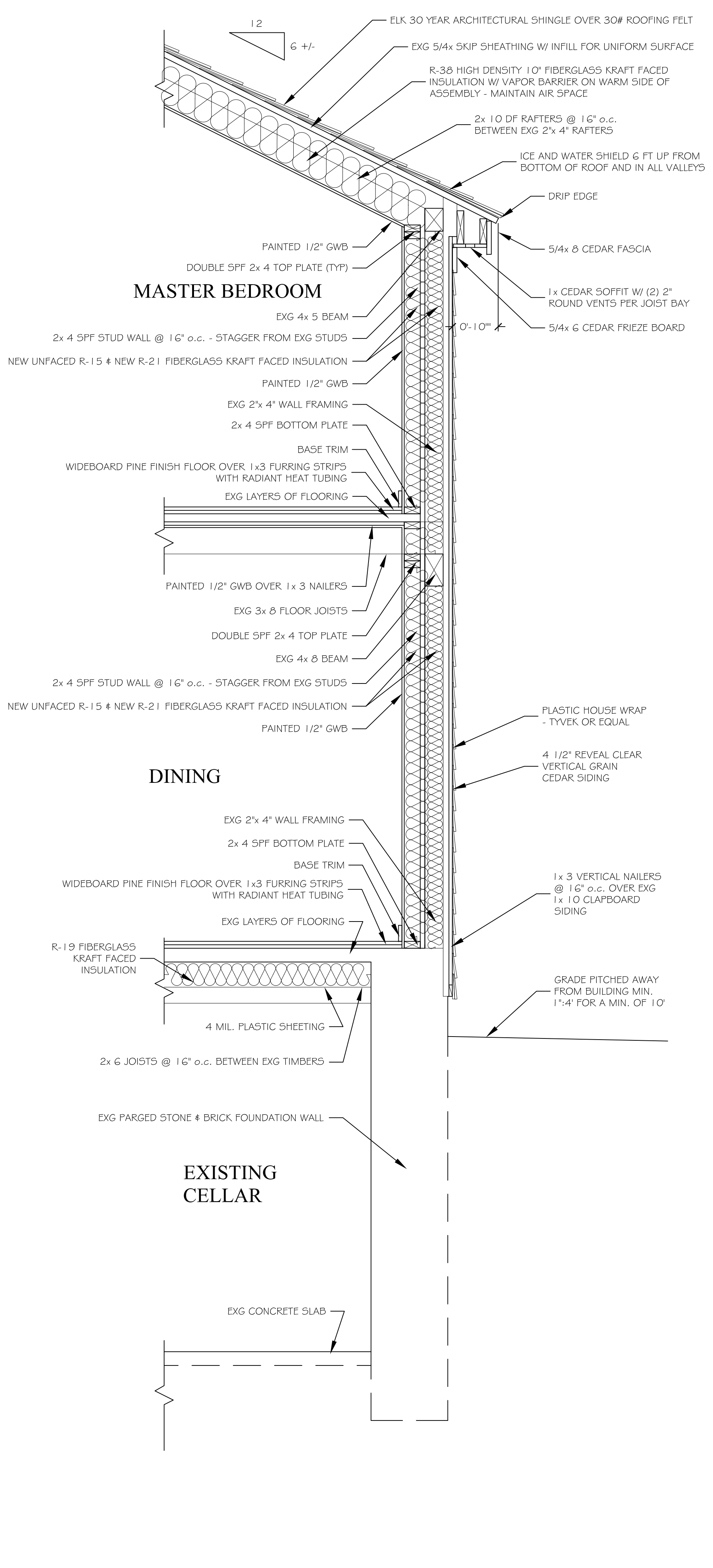

**2 DETAILED WALL SECTION**  
 SCALE: 3/4" = 1'-0"

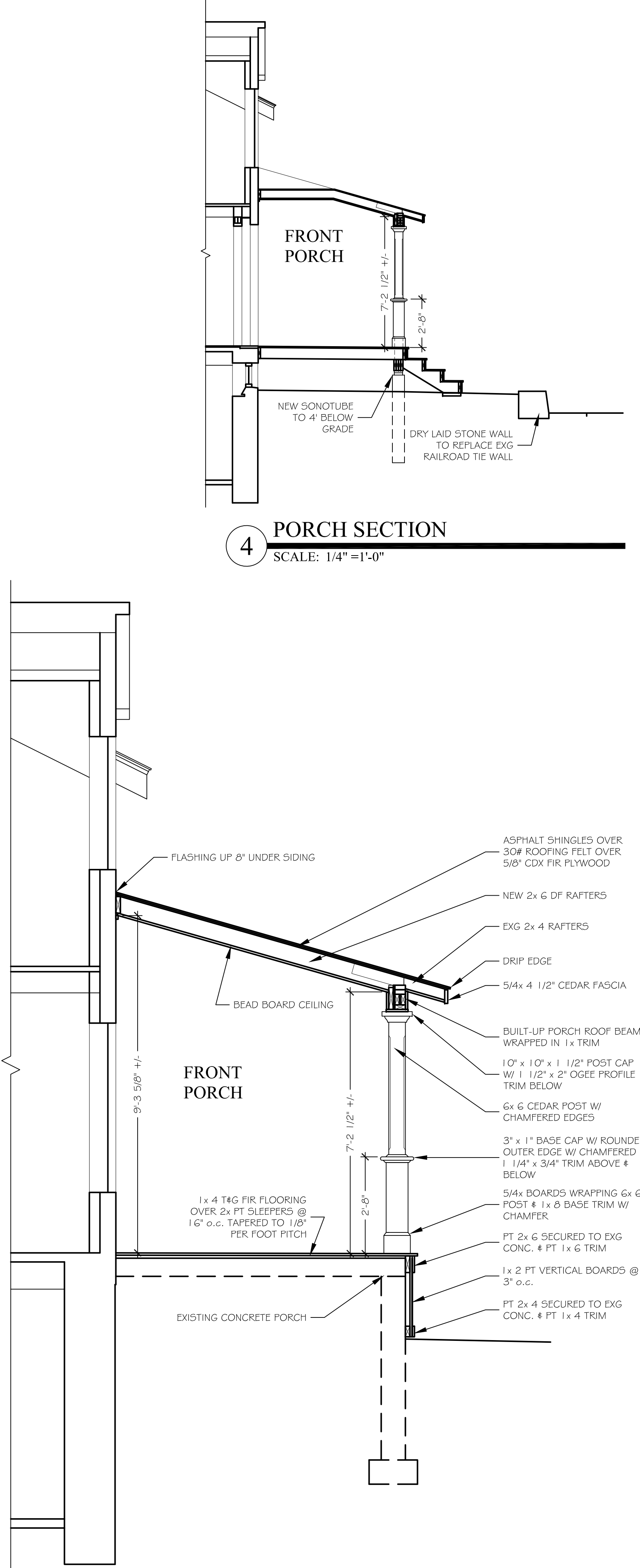

**3 DETAILED SECTION**  
 SCALE: 1/2" = 1'-0"

**BOLDER DESIGN / BUILD L.L.C.**  
 DAVID TODER  
 ARCHITECT / CRAFTSMAN

298 Putarch Road  
 Highland, New York 12528  
 845-532-8354  
 BolderDesign@aol.com

PROJECT # 05-01      DATE: 6/30/05























































































