

THIS SITE PLAN, BASED ON A SURVEY BY
BROOKS & BROOKS LAND SURVEYORS, P.C.,
OF HIGHLAND, NY, DATED NOVEMBER 12, 2010,
IS SCHEMATIC IN NATURE AND IS NOT INTENDED
FOR USE AS A FORMAL SURVEY.

SITE PLAN

SCALE: 1" = 300'

**ZERO-NET ENERGY RESIDENCE
FOR ALPENKLEE, INC.**

**- BLACK CREEK CROSSING LOT # 11 -
TOWN OF NEW PALTZ**

BOLDER ARCHITECTURE, PLLC

DAVID TODER ARCHITECT / CRAFTSMAN

298 Plutarch Road
Highland, New York 12528

845-532-8354 fax 845-255-2548

BolderArchitect@aol.com Bolder-Architecture.com

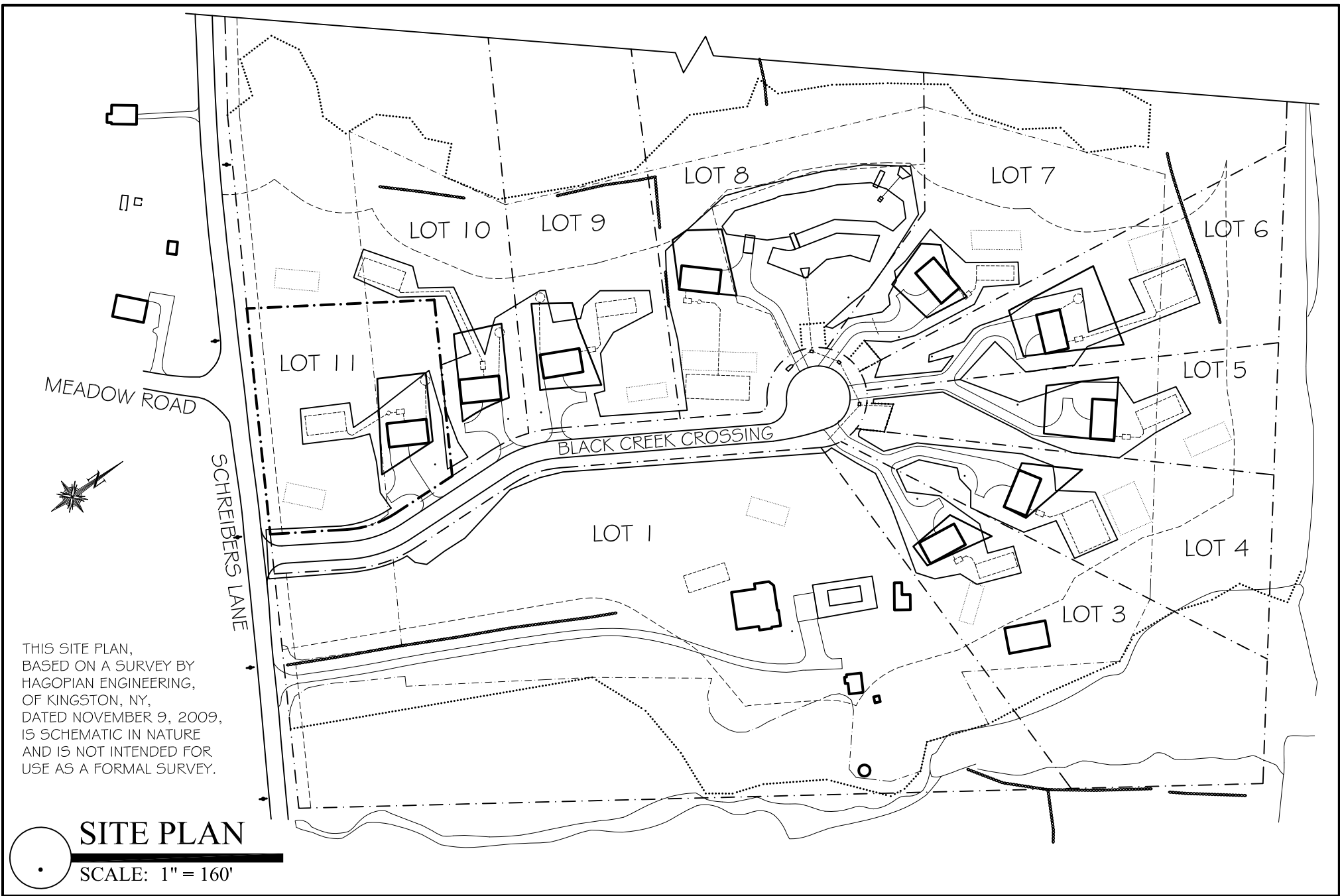

**ZERO-NET ENERGY RESIDENCE
FOR ALPENKLEE, INC.
- BLACK CREEK CROSSING LOT # 11 -
TOWN OF NEW PALTZ**

BOLDER ARCHITECTURE, PLLC

DAVID TODER ARCHITECT / CRAFTSMAN

298 Plutarch Road
Highland, New York 12528
845-532-8354 fax 845-255-2548
BolderArchitect@aol.com Bolder-Architecture.com

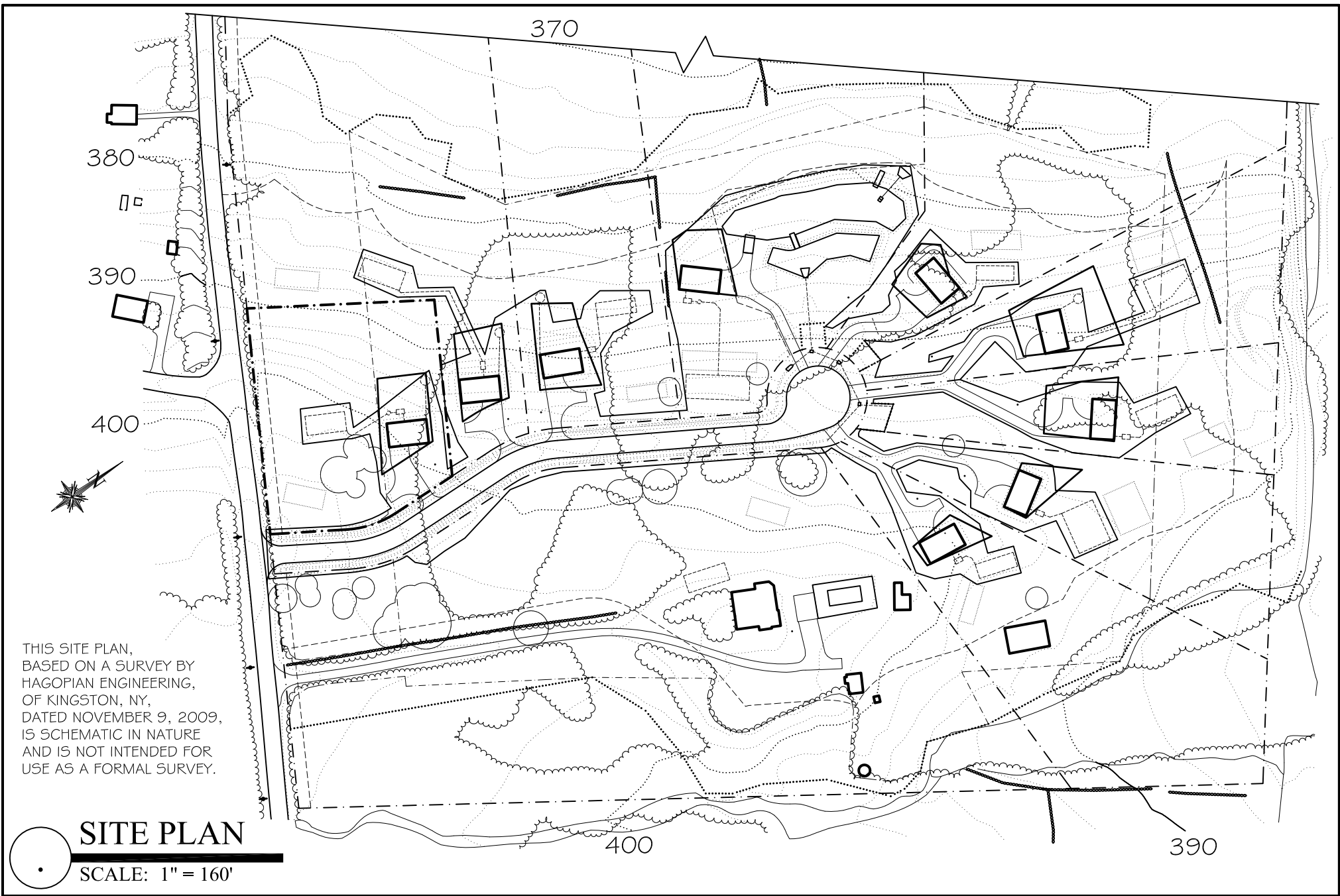

**ZERO-NET ENERGY RESIDENCE
 FOR ALPENKLEE, INC.
 - BLACK CREEK CROSSING LOT # 11 -
 TOWN OF NEW PALTZ**

BOLDER ARCHITECTURE, PLLC

DAVID TODER ARCHITECT / CRAFTSMAN

298 Plutarch Road
 Highland, New York 12528
 845-532-8354 fax 845-255-2548
 BolderArchitect@aol.com Bolder-Architecture.com

THIS SITE PLAN,
 BASED ON A SURVEY BY
 HAGOPIAN ENGINEERING,
 OF KINGSTON, NY,
 DATED NOVEMBER 9, 2009,
 IS SCHEMATIC IN NATURE
 AND IS NOT INTENDED FOR
 USE AS A FORMAL SURVEY.

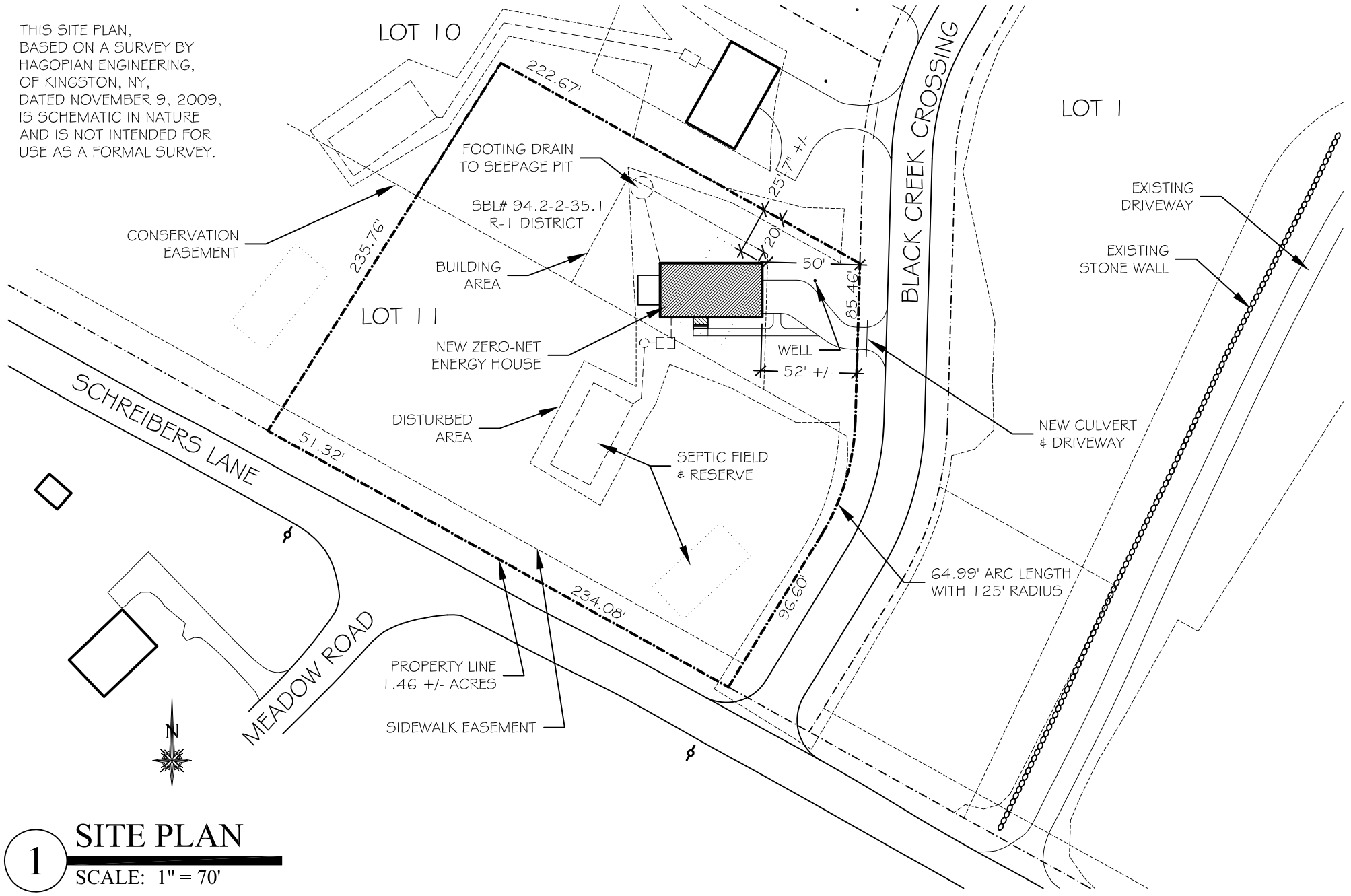

1 **SITE PLAN**
 SCALE: 1" = 70'

**ZERO-NET ENERGY RESIDENCE
 FOR ALPENKLEE, INC.
 - BLACK CREEK CROSSING LOT # 11 -
 TOWN OF NEW PALTZ**

BOLDER ARCHITECTURE, PLLC

DAVID TODER ARCHITECT / CRAFTSMAN

298 Plutarch Road
 Highland, New York 12528
 845-532-8354 fax 845-255-2548
 BolderArchitect@aol.com Bolder-Architecture.com