

THIS SITE PLAN, BASED ON NYSGIS ORTHOPHOTOS, PROPERTY, STREAM & WETLAND MAPS ASSEMBLED WITH THE ASSISTANCE OF ANDREW MEYER, SHORELINE CONSERVATION SPECIALIST, OF THE HUDSON RIVER ESTUARY PROGRAM AT THE NYS DEC IN COOPERATION WITH CORNELL UNIVERSITY & ON FIELD MEASUREMENTS BY BOLDER ARCHITECTURE, PLLC OF NEW PALTZ, NY, DATED JULY 10, 2012, IS SCHEMATIC IN NATURE & IS NOT INTENDED FOR USE AS A FORMAL SURVEY.

SIGHT DISTANCES SHOWN OBTAINED FROM FIELD MEASUREMENTS BY MORRIS ASSOCIATES, ENGINEERING CONSULTANTS, PLLC OF HUDSON, NY & FOUHRKEFSIE, NY, DATED SEPTEMBER 2013.

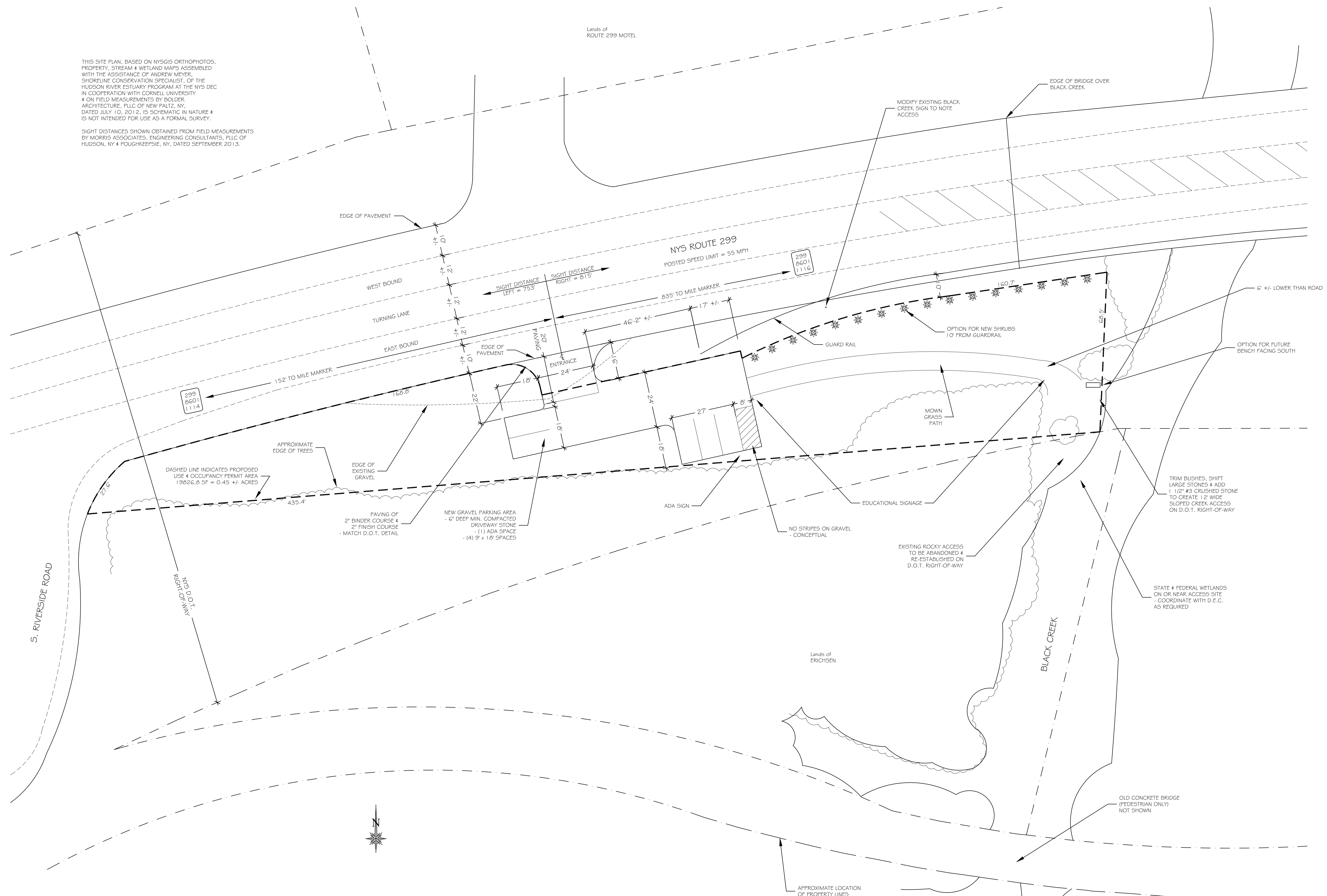

**SITE DESIGN FOR**  
**BLACK CREEK ACCESS**  
**ROUTE 299**  
**HIGHLAND, NY 12528**  
**TOWN OF LLOYD**

IT IS A VIOLATION OF THE LAW FOR ANY PERSON TO ALTER INFORMATION INCLUDED IN THESE DOCUMENTS IF THESE PLANS HAVE BEEN AFFIXED WITH THE SEAL OF A LICENSED ARCHITECT.

REVISION	DATE	DESCRIPTION

**1 SITE PLAN**  
 SCALE: 1" = 20'-0"

**BOLDER ARCHITECTURE PLLC**  
 DAVID TODER  
 ARCHITECT / CRAFTSMAN  
 LEED AP  
 298 Putarch Road Highland, New York 12528  
 Town of New Paltz  
 845-532-8354 fax 845-255-2548  
 BolderArchitect@aol.com Bolder-Architecture.com

PROJECT # 12-33 DATE: 11/8/13

SITE PLAN

**L01**