

THIS SITE PLAN, BASED ON A SURVEY BY RAYMOND J. CLOSE, JR., PLS. OF CONRAD, CLOSE & EWALD PLS., PC, OF MILFORD, PA, DATED MARCH 8, 2010, IS SCHEMATIC IN NATURE AND IS NOT INTENDED FOR USE AS A FORMAL SURVEY.

1 EXISTING SITE PLAN
SCALE: 1" = 70'

**COMMERCIAL RENOVATION
FOR
8TH AVENUE CARBONDALE, PA
PROJECT# 10-07**

BOLDER ARCHITECTURE
DAVID TODER ARCHITECT / CRAFTSMAN

298 Plutarch Road
Highland, New York 12528
845-532-8354 fax 845-255-2548
BolderArchitect@aol.com Bolder-Architecture.com

4/20/10

ALL DIMENSIONS ARE APPROXIMATE

EIFS SUBSTRATE SECURED DIRECTLY TO EXISTING METAL SIDING ON FRONT OF BUILDING # ONE SIDE (BY RR TRACKS)

PROVIDE 3 METERS # NEW ELEMENTS AS REQUIRED AT EXISTING NATURAL GAS METER AREA

DOWNSPOUT

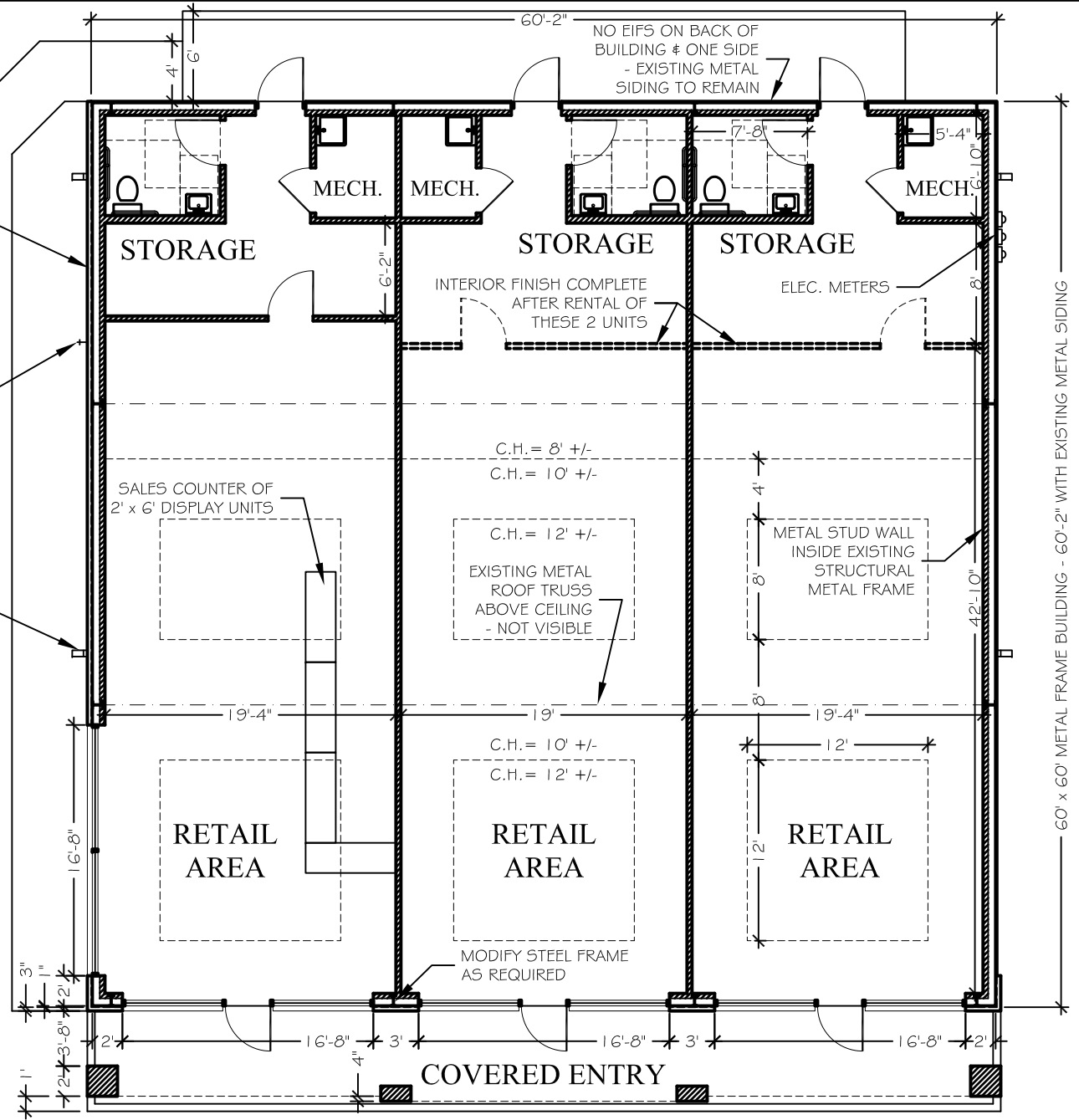

3 FLOOR PLAN
SCALE: 3/32" = 1'-0"

**COMMERCIAL RENOVATION
FOR
8TH AVENUE CARBONDALE, PA
PROJECT# 10-07**

BOLDER ARCHITECTURE
DAVID TODER ARCHITECT / CRAFTSMAN

298 Plutarch Road
Highland, New York 12528
845-532-8354 fax 845-255-2548
BolderArchitect@aol.com Bolder-Architecture.com

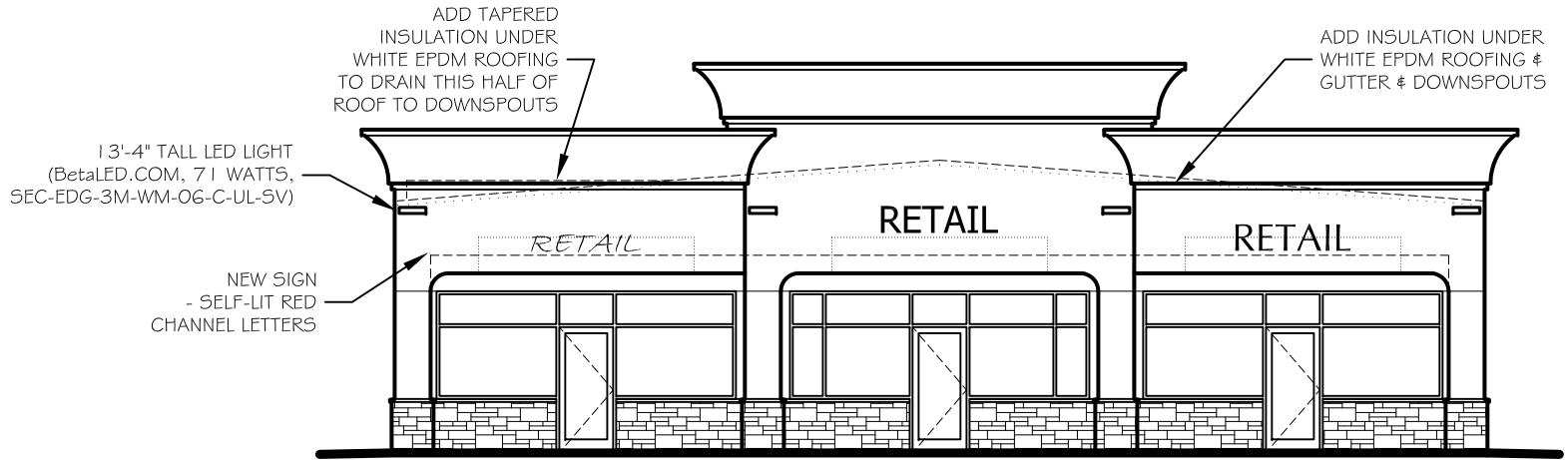

4 SOUTH ELEVATION
SCALE: 3/32" = 1'-0"

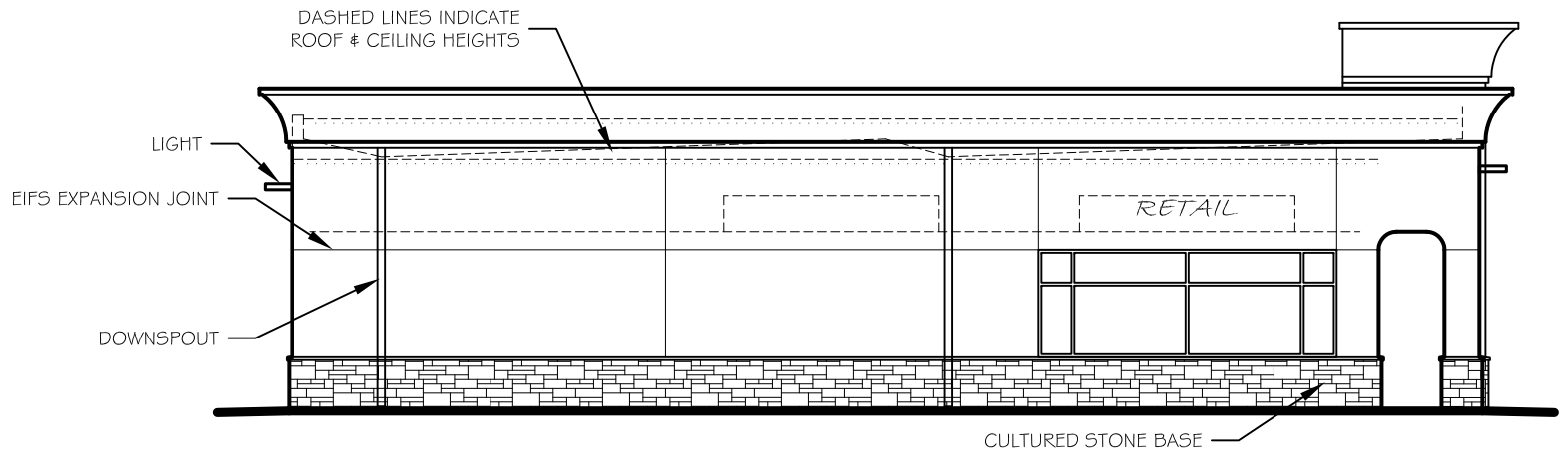

5 WEST ELEVATION
SCALE: 3/32" = 1'-0"

**COMMERCIAL RENOVATION
FOR
8TH AVENUE CARBONDALE, PA
PROJECT# 10-07**

BOLDER ARCHITECTURE
DAVID TODER ARCHITECT / CRAFTSMAN

298 Plutarch Road
Highland, New York 12528
845-532-8354 fax 845-255-2548
BolderArchitect@aol.com Bolder-Architecture.com