

THIS SITE PLAN, BASED ON A SURVEY
 BY ROBERT S. MURRAY Jr., P.L.S.,
 OF NEW HAMPTON, NY, DATED MARCH 31, 1996,
 & ON FIELD MEASUREMENTS BY BOLDER ARCHITECTURE
 OF NEW PALTZ, NY, DATED MAY 31, 2011,
 IS SCHEMATIC IN NATURE AND
 IS NOT INTENDED FOR USE AS A FORMAL SURVEY.

**SITE PLAN
 FOR**

MATTHEW SMITH
10 COMMERCIAL AVENUE
HIGHLAND, NY 12528
TOWN OF LLOYD

IT IS A VIOLATION OF THE LAW FOR ANY PERSON TO ALTER
 INFORMATION INCLUDED IN THESE DOCUMENTS
 IF THESE PLANS HAVE BEEN AFFIXED
 WITH THE SEAL OF A LICENSED ARCHITECT.

REVISION #	DATE	DESCRIPTION
1	7/28/2011	PLANTER, SIGN & FUTURE FENCE

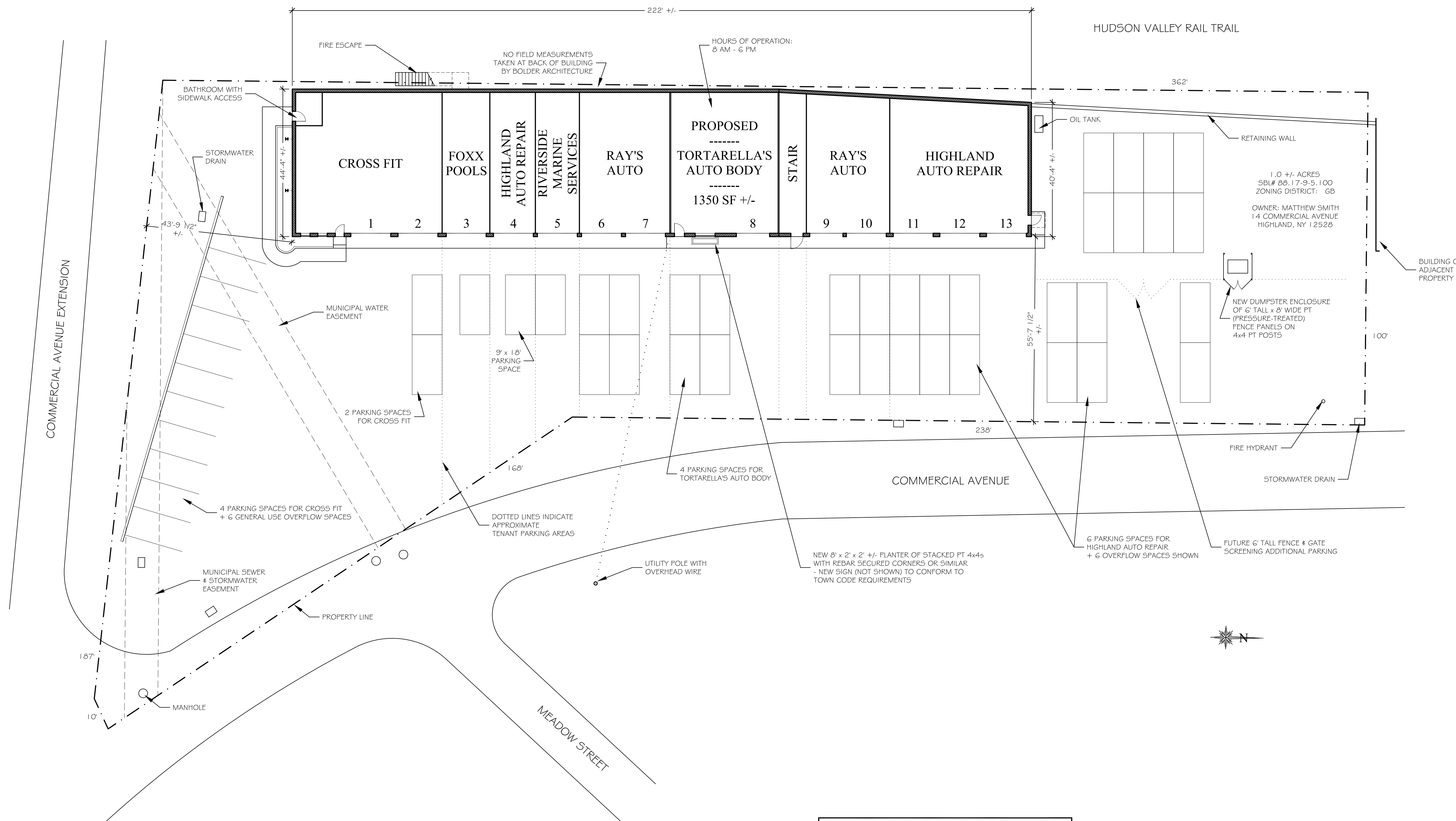

TENANT UNIT PARKING SPACES	
OVERFLOW PARKING - SOUTH	6
CROSS FIT - DOOR 1 & 2	6
FOXX POOLS - DOOR 3	1
HIGHLAND AUTO REPAIR - DOOR 4	1
RIVERSIDE MARINE SERVICES - DOOR 5	1
RAY'S AUTO - DOOR 6 & 7	4
TORTARELLA'S AUTO BODY - DOOR 8	4
RAY'S AUTO - DOOR 9 & 10	4
HIGHLAND AUTO REPAIR - DOOR 11, 12 & 13	6
OVERFLOW PARKING - NORTH	6 +
TOTAL	39 +

SPECIAL USE PERMIT
 THE PLANNING BOARD HEREBY APPROVES THIS SITE PLAN WITH
 ANY MODIFICATIONS NOTED.

1 SITE PLAN
 SCALE: 1/16" = 1'-0"

**BOLDER
 ARCHITECTURE**
 DAVID TODER
 ARCHITECT / CRAFTSMAN
 LEED AP
 298 Phitarch Road
 Highland, New York 12528
 Town of New Paltz
 845-532-8354 fax 845-255-2548
 BolderArchitect@aol.com Bolder-Architecture.com

PROJECT # 11-21 DATE: 7/28/11

SITE PLAN

L01